

SIAMESE

BANGTAO

PROJECT DETAILS

PRESENTED BY THE VILLAGE CLUBS



AGENDA

01

ABOUT DEVELOPER

02

TRACK RECORD

03

LOCATION

04

PROJECT INFORMATION

05

PROJECT FACILITIES

06

MASTER PLAN

07

KEY SELLING POINT

08

PAYMENT TERMS

ABOUT DEVELOPER

SIAMESE STONE

Siamese Stone Company is a pioneering force in Thailand's Real Estate, offering a seamless fusion of unparalleled expertise in the industry.

The company has united under strategic joint ventures with esteemed partners including **Siamese Assets, Ritta, Cornerstone and Dynasty Development.**

Siamese Bangtao, strategically positioned at the heartbeat of Phuket. This remarkable residential development stands as an unparalleled investment opportunity in one of the island's most sought-after locations.



TRACK RECORDS

CORNERSTONE

- Oceanstone Condominium
Bang Tao, Phuket
- Hilton Garden Inn Bang Tao, Phuket
- Ka Villa Rawai, Phuket
- Kimpton Kitalay Samui

DYNASTY DEVELOPMENT

- ISOLA Phuket
- ISOLA II
- KOKOMO Beach House

RITTA

- Carlton Hotel Bangkok
- Rosewood Bangkok Hotel
- Renaissance Pattaya Resort&Spa
- W-Hotel Bangkok
- Dusit Central Park (Under Construction)
- The Bangkok Thonglor
- The Sukhothai Residences
- Saladaeng One
- 28 Chidlom
- Muang Thai Life Assurance Head Office
Sukhumvit 66 Road
- AIA – Commercial Market Center, Bangkok
- Wellington College
International School, Bangkok

SIAMESE ASSET PUBLIC COMPANY

Condominium Project

- Siamese Gioia
- Siamese Thirty Nine
- Siamese Ratcha Kru
- Siamese Sukhumvit 48
- Siamese Sukhumvit 87
- Siamese Exclusive 31
- Siamese Exclusive 42
- Siamese Exclusive Queens

MIX-USE Project

- Landmark At Grand Station
- Landmark At Kaset TSH Station
- Landmark At MRTA Station

Hotel Project

- Wyndham Bangkok Queen Convention Centre
- Wyndham Garden Bangkok Sukhumvit 42
- Ramada Plaza by Wyndham Bangkok Sukhumvit 48
- Ramada by Wyndham Bangkok Sukhumvit 87
- Cassia Residences Rama 9 Bangkok

Housing Project

- Siamese Blossom At Fashion
- Siamese District
- Siamese Kin Ramintra
- Monsane Exclusive Villa Ratchapruek - Pinklao
- Monsane Ratchapruek - Chaeng Watthana
- Siamese Holm Phahol-Vibhavadi
- Siamese Blossom Phahol-Vibhavadi



LOCATION

Siamese Bangtao
Khoktanode Soi 3, Choeng Thale

Infrastructure

- Phuket International Airport

Shopping & Lifestyle

- Porto de Phuket
- Boat Avenue Bar & Restaurant Area
- Catch Beach Club
- Maya Beach Club
- Homepro & Villa Market Chergntalay
- Robinson Lifestyle Talang
- Makro Talang
- Lotus Talang
- Homepro Talang
- Thanyapura Health Club & Resort

Education

- UWC Thailand International School
- HeadStart International School, Phuket Chergntalay Campus
- Step-Up International Laguna Kindergarten

Health

- Thanyapura Wellness Centre
- BDMS Wellness Clinic Laguna Phuket

Nature

- Mai Khao Beach
- Nai Yang Beach
- Nai Thon Beach
- Banana Beach
- Layan Beach
- Sirinat National Park Protection Unit
- Bangtao Beach
- Surin Beach
- Bangpae Waterfall
- Tonsai Waterfall

Activities

- Laguna Golf Club
- SiamSportsPro Tennis Academy Phuket
- Padel Bay Tennis
- Phuket Elephant Nature Reserve
- Elephant Jungle Sanctuary Phuket (Thalang Branch)
- Blue Tree Phuket (Mumu Club House, Padel Phuket @ Blue Tree, Adventure Village Phuket)
- REBEL Rock Climbing



START PRICE
2.89 MB

PRESALE



SIAMESE
BANGTAO



SIAMESE
BANGTAO

STARTING AT 2.89 MB*

PRE-SALE
ONLY 95,000 BAHT/SQ.M.



PROJECT INFORMATION

| | |
|----------------------------|--|
| PROPERTY NAME | : SIAMESE BANGTAO |
| DEVELOPER | : SIAMESE STONE |
| LOCATION | : LAYAN BANGTAO |
| LAND AREA | : 3-1-31 RAI (APPROXIMATELY 1.23 ACRE) |
| TENURE | : FREEHOLD AND LEASEHOLD |
| NO. OF BUILDING | : 3 RESIDENTIAL CONDOMINIUM BUILDINGS |
| NO. OF STORY | : 8 STORIES FOR 2 BUILDINGS AND DUPLEX FOR 1 BUILDING |
| NO. OF UNIT | : 266 UNITS |
| TYPICAL UNIT SIZE | : 30.00 - 104.25 SQ.M. |
| TYPE OF BEDROOM | : STUDIO, 1-BEDROOM, 2-BEDROOM, DUPLEX |
| NO. OF CAR PARK | : 40% CAR PARKING SPACES |
| UNIT PROVISION | : STANDARD PROJECT DECORATION (FULLY FITTED) |
| MAINTENANCE FEE | : 65+5 BAHT / SQ.M. / MONTH |
| SINKING FUND | : 700 BAHT / SQ.M. (ONETIME PAYMENT ON TITLE DEED TRANSFER DAY) |
| PET FRIENDLY | : 3,000THB EACH PET / YEAR |
| EXPECTED COMPLETION | : Q4 / 2026 |

FACILITIES



HEALTH & WELLNESS

SWIMMING POOL

- MAIN POOL
- ROOFTOP POOL
- SHALLOW POOL
- LAP POOL
- KID POOL

JOGGING TRACK

GOLF SIMULATOR

PADDLE TENNIS COURT

GYM

THEMAL ROOM

- SAUNA
- STEAM ROOM
- ONSEN
- ICE BATH

PET FRIENDLY

PET FRIENDLY PARK

BITE & BREW

RESTAURANT

CAFE'

OTHER

RECEPTION AND LOBBY

OUTDOOR CINEMA

SHUTTLE SERVICE



MASTER PLAN



FLOOR PLAN



-  STUDIO
-  1- BEDROOM
-  2- BEDROOM

FLOOR PLAN



-  STUDIO
-  1- BEDROOM
-  2- BEDROOM

UNIT PLAN



STUDIO TYPE
30.00 SQ.M.



1 - BEDROOM TYPE
44.75 - 57.00 SQ.M.



UNIT PLAN



2 - BEDROOM TYPE
61.00 - 90.75 SQ.M.

UNIT PLAN



Lower Floor

**DUPLEX TYPE
(LOWER FLOOR)**



Upper Floor

**DUPLEX TYPE
(UPPER FLOOR)**

84.75 - 104.25 SQ.M.

KEY SELLING POINT



PRICE

START PRICE ONLY **2.89MB**



ROI

ESTIMATE YIELD **8-12%**



PRIME OF PRIME LOCATION

LAYAN BANGTAO

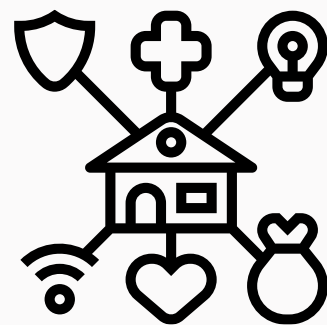

EXTENSIVE FACILITIES

52% OF LAND AREA (9,880 SQ.M)



IDEA PRICE

| BUILDING | TYPE | SIZE (Sq.m.) | PRESALE PRICE (MB) | |
|----------|-----------|---------------|--------------------|--------------|
| | | | LEASEHOLD | FREEHOLD |
| A | STUDIO | 30 | 3.21 - 6.61 | 3.65 - 4.02 |
| | 1-BEDROOM | 45.25 - 57.00 | 4.68 - 6.92 | 5.36 - 7.70 |
| | 2-BEDROOM | 61.00 - 90.75 | 6.95 - 11.54 | 7.82 - 12.62 |

| BUILDING | TYPE | SIZE (Sq.m.) | PRESALE PRICE (MB) | |
|----------|-----------|----------------|--------------------|---------------|
| | | | LEASEHOLD | FREEHOLD |
| B | 2-BEDROOM | 84.75 - 106.25 | 9.32 - 11.69 | 10.55 - 13.20 |

| BUILDING | TYPE | SIZE (Sq.m.) | PRESALE PRICE (MB) | |
|----------|-----------|---------------|--------------------|-------------|
| | | | LEASEHOLD | FREEHOLD |
| C | STUDIO | 30.25 - 45.50 | 2.89 - 5.17 | 3.52 - 5.80 |
| | 1-BEDROOM | 44.75 - 55.00 | 4.53 - 6.25 | 5.21 - 7.03 |
| | 2-BEDROOM | 71.25 - 71.50 | 8.01 - 8.90 | 9.04 - 9.85 |

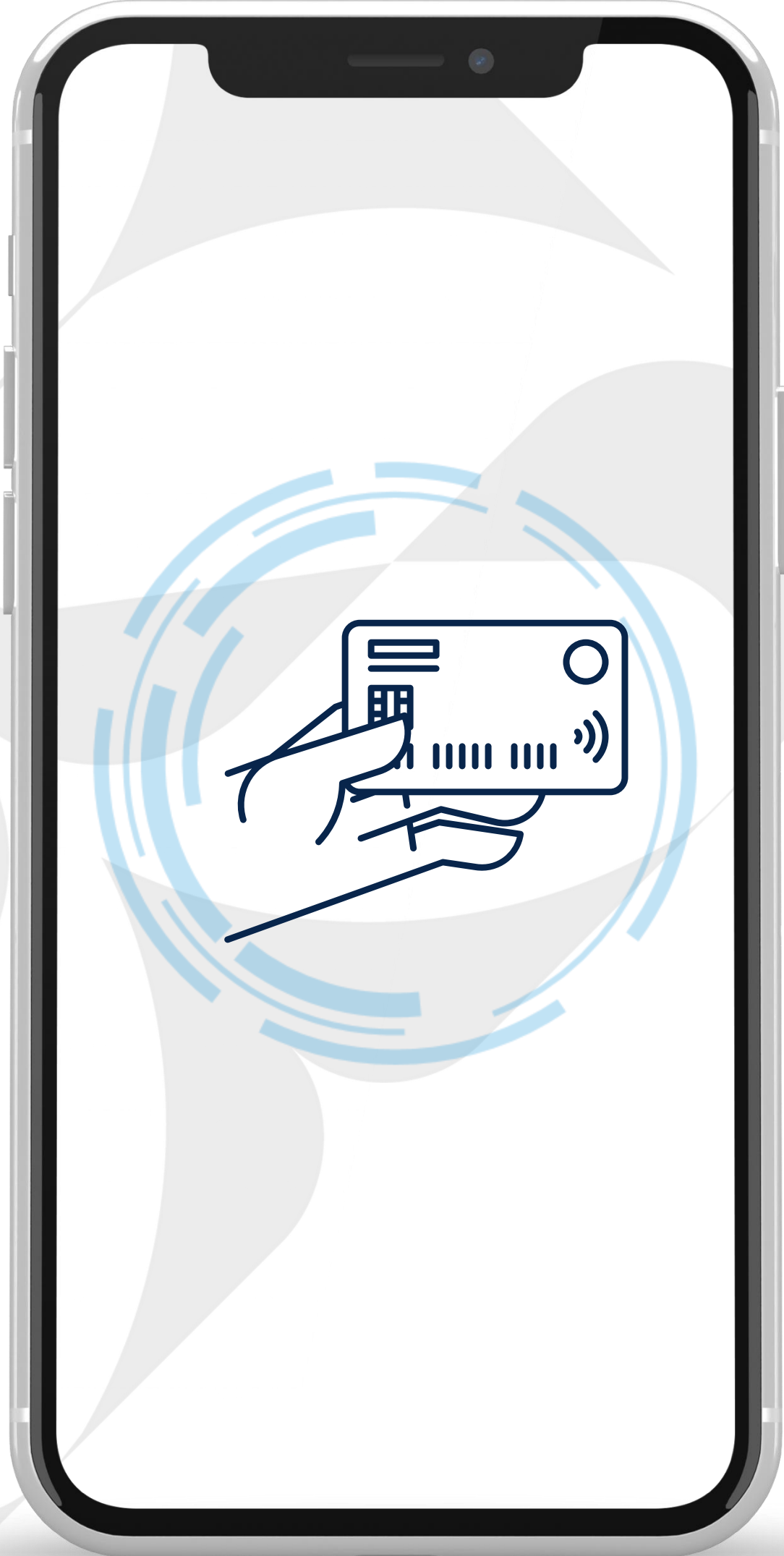

PAYMENT TERMS

| | | |
|------------------------|-------------|----------------------|
| Reserve | 100,000 THB | |
| SPA | 30% | of the selling price |
| Foundation completed | 15% | |
| Construction completed | 15% | |
| Ownership transfer | 40% | |

START CONSTRUCTION : Q2/ 2025

TRANSFER : Q4/ 2026



UNDER DEVELOPMENT



UNDER DEVELOPMENT



UNDER DEVELOPMENT



UNDER DEVELOPMENT



UNDER DEVELOPMENT

SIAMESE

BANGTAO

THANK YOU

PRESENTED BY THE VILLAGE CLUBS

